

CITY OF NAPOLEON GENERAL PERMIT APPLICATION

THIS APPLICATION IS FOR RESIDENTIAL CONSTRUCTION INCLUDING BUILDING, ELECTRICAL,
PLUMBING, MECHANICAL & REMODELING

KH 13-0178
Bldg.

DATE 4-27-13 JOB LOCATION _____

OWNER Carmel Hopkins TELEPHONE # 419-599-1256

OWNER ADDRESS 1073 STEVENSON ST. NAPOLEON OH

CONTRACTOR Self CELL PHONE # _____

DESCRIPTION OF WORK TO BE PERFORMED 12' X 18' ROOF OVER PATIO

ESTIMATED COMPLETION DATE 6-21-13 ESTIMATED COST \$ 500.00

Affected Floor Area (AFA): In existing structures, it is the area affected by the improvement, i.e. a new wall dividing a room (the AFA would be only the room and not all the rooms).

DESCRIPTION	FEE	TOTAL COST
BUILDING:		
<i>Decks</i>	\$25.00	\$
<i>Addition & Alterations</i> Square foot in (AFA) _____ x \$0.05 = \$ _____ +	\$25.00 =	\$
Garage and Shed over 200 SF (Detached)	\$25.00	\$
Siding and/or Roofing	\$25.00	\$
Windows/Doors	\$25.00	\$
ELECTRICAL:		
<i>Electrical</i> Circuits in (AFA) _____ x \$3.00/Circuit = \$ _____ +	\$25.00 =	\$
Electrical Service Upgrade	\$25.00	\$
MECHANICAL:		
Water Heater	\$25.00	\$
Furnace and/or AC Replacement	\$25.00	\$
PLUMBING:		
<i>Plumbing</i> Traps in (AFA) _____ x \$3.00/Trap = \$ _____ +	\$25.00 =	\$
TOTAL plus Ohio Board of Building Standards Fee 1%		\$

TOTAL FEE: \$

I FULLY UNDERSTAND THAT NO EXCAVATION, CONSTRUCTION OR STRUCTURAL ALTERATION, ELECTRICAL OR MECHANICAL INSTALLATION OR ALTERATION OF ANY BUILDING STRUCTURE, SIGN, OR PART THEREOF AND NO USE OF THE ABOVE SHALL BE UNDERTAKEN OR PERFORMED UNTIL THE PERMIT APPLIED FOR HEREIN HAS BEEN APPROVED AND ISSUED BY THE CITY OF NAPOLEON BUILDING/ZONING DEPARTMENT.

I hereby certify that I am the Owner of the named property, or that the proposed work is authorized by the Owner of record and that I have been authorized by the Owner to make this application as his/her authorized agent and I agree to conform to all applicable laws of the jurisdiction. In addition, if a permit for Work described in this application is issued, I certify that the code official or the code official's authorized representative shall have the authority to enter areas covered by such permit at any reasonable hour to enforce the provisions of the code(s) applicable to such permit.

I HEREBY ACKNOWLEDGE THAT I HAVE READ AND FULLY UNDERSTAND THE ABOVE LISTED INSTRUCTIONS.

SIGNATURE OF APPLICANT: Carmel Hopkins DATE: 4-27-13

PRINT NAME: Carmel Hopkins

PERMIT # _____ BATCH # _____ CHECK # 5427 DATE 5-1-13

Permit was issued, homeowner never called for an inspection
Per Tom 9-19-13

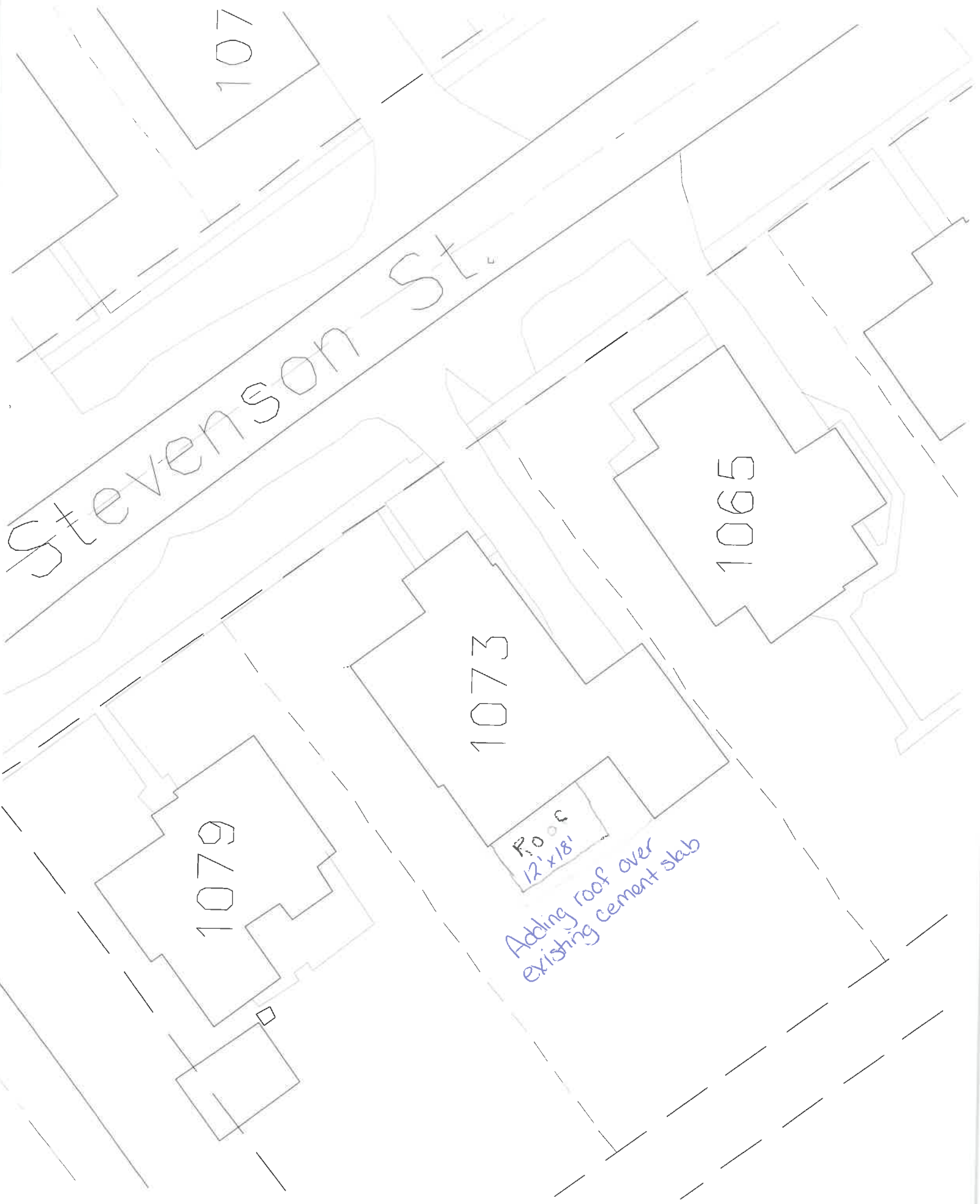

107

Stevenson St.

1065

1073

1079

R.O.C
12' x 18'

Adding roof over
existing cement slab

Side

C:\Users\wkehrm\Downloads\General Form Application.doc

2x6x18

2x6x12

4x4x10

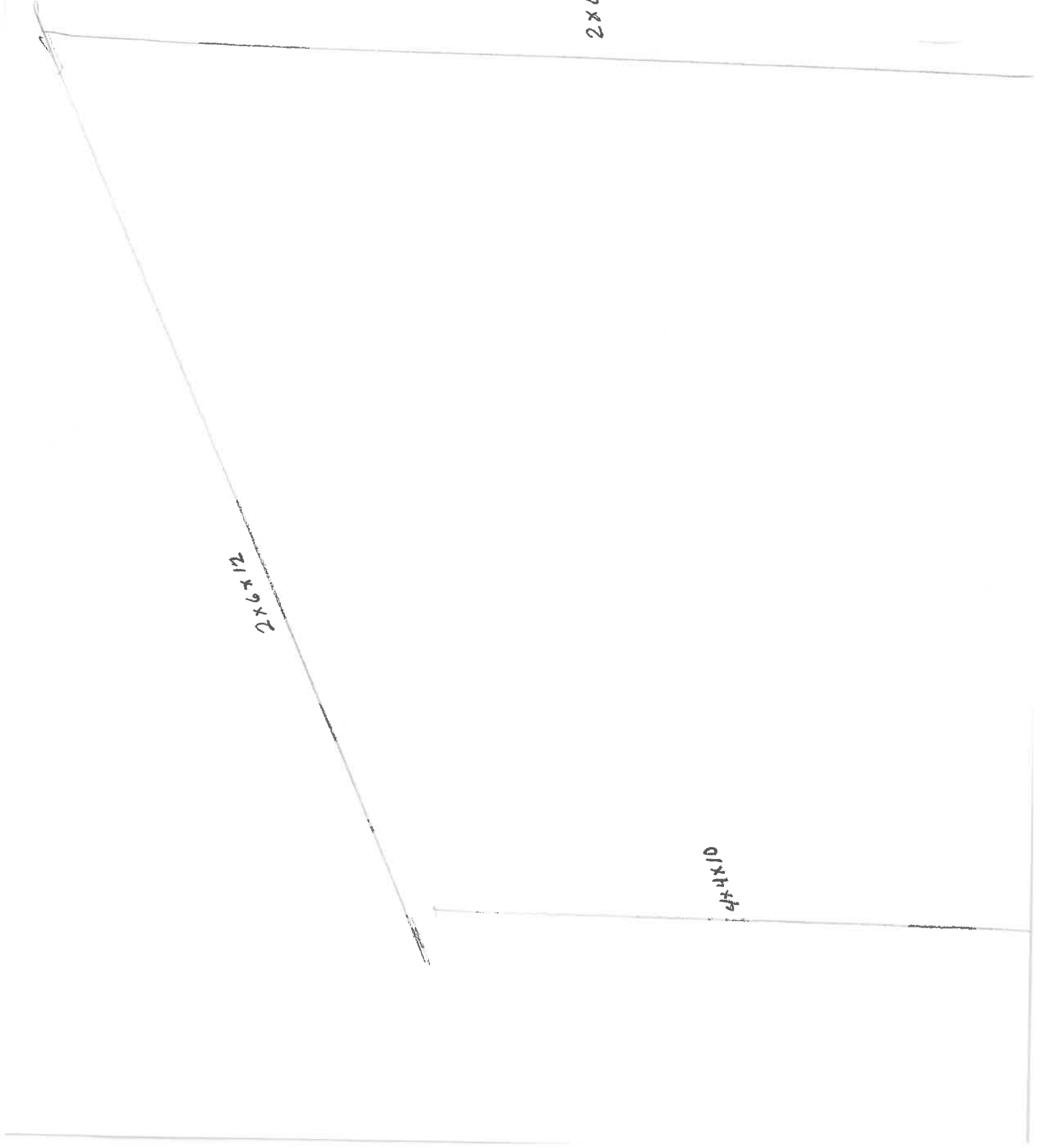

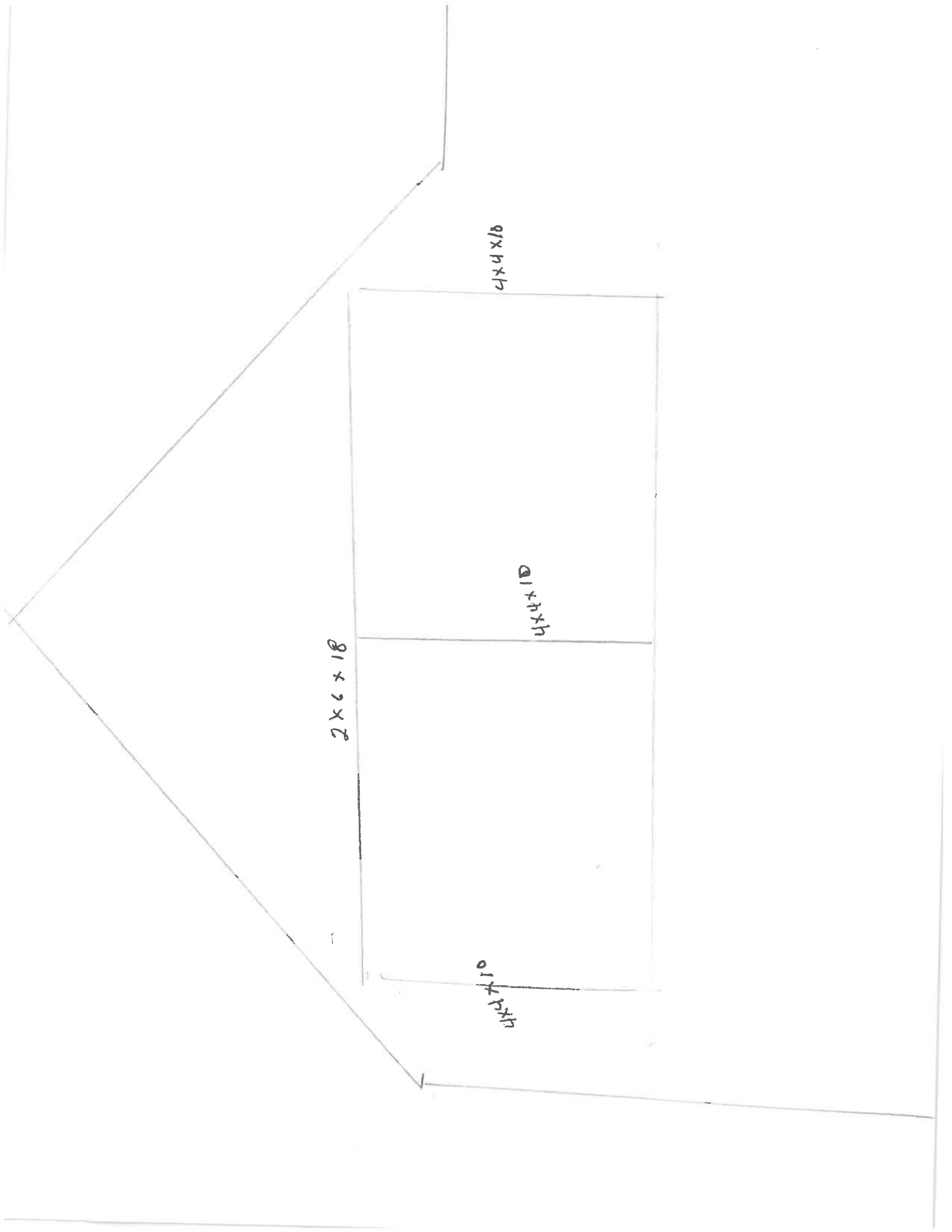

Estimate From **MENARDS®**

Estimate # 86338
Page 1 of 2

STORE # 3170 DEFI PHONE: (419) 782-0436
08845 State Route 66 N. FAX: (419) 782-5657
Defiance, OH 43512

ESTIMATE FOR:
Hopkins, Carmel 1073 Stevens St Napoleon, OH 43545
Ph: (419) 599-1256
PROJECT DESCRIPTION: lean

ESTIMATE BY ESTIMATE DATE	
ROSS W.	05/04/13

SKU NUMBER	DESCRIPTION	QTY TO ORDER	ADDITIONAL ITEM INFORMATION
100-4547	MM TRUSS CUSTOM RESIDENTIAL 12' 4/12 2' OC Mono 12' 4/12 2' OC 20-7-0-10	8 EACH	** Special Order **
100-4547	MM TRUSS CUSTOM RESIDENTIAL 12' 4/12 2' OC End Mono 12' 4/12 2' OC 20-7-0-10 Estimate Number: 86338	2 EACH	** Special Order **
111-2832	6X6-12' AC2 TREATED CS LIFETIME WTY	3 EACH	ON SALE THRU 05/12/13
110-4982	6"X6" POST PRO ANCHOR HARDWARE INCLUD	3 EACH	** Special Order **
102-2202	2X12-18' #1 SYP CONSTR LUMBER	2 EACH	
157-3206	24"X50' WHITE/BROWN ALUM.REVERSIBLE COIL	3 EACH	
124-2728	7/16''-(14/32)-4'X8' OSB 3-WHITE STRIPES	4 EACH	
124-2809	1/2''-(16/32)-4'X8' OSB 2WHT 1BLK STRPE	10 EACH	
157-1398	12' "ADE" ALUM DRIP EDGE WHITE	4 EACH	
151-1909	SHINGLE STARTER STRIP 7.2"X33'4" ROLL	1 EACH	
151-1789	#15 FELT UNDERLAYMENT 3'X144' (4 SQ)	1 EACH	
151-6615	CASTLEBROOK 35YR DESERT SHAKE	9 EACH	ON SALE THRU 05/12/13
146-5092	D4"DL CEDAR CREEK .040 CLAY	12 EACH	ON SALE THRU 05/12/13
146-5343	12'6" J-TRIM 5/8" CLAY	4 EACH	
208-2165	1-1/4" COIL ROOFING NAIL GRIPFAST 7200PC	1 BOX	ON SALE THRU 05/12/13
208-8131	2-3/8"X.113 SMTH CH 33D MNSP8D 2.5M	1 EACH	
208-8138	3.25"X.120 SM CH 33D MNSP12D	1 EACH	
230-2113	3/8X5 PWRLAG AC2 25PC 4581821001275	1 EACH	
102-2202	2X12-18' #1 SYP CONSTR LUMBER ledger	2 EACH	

This is an estimate. It is given only for general price information. This is not an offer and there can be no legally binding contract between the parties based upon this estimate. The prices stated herein are subject to change depending upon the market conditions. The prices stated on this estimate are not firm for any time period unless specifically written otherwise on this form and are not inclusive of taxes, delivery, packaging or any other charges which may or may not need to be added when ultimately purchasing products from this estimate. The availability of materials is subject to inventory conditions. **MENARDS IS NOT RESPONSIBLE FOR ANY LOSS INCURRED BY THE GUEST WHO RELIES ON PRICES SET FORTH HEREIN OR ON THE AVAILABILITY OF ANY OF THE MATERIALS STATED HEREIN.** All information on this form, other than price, has been provided by guest and Menards is not responsible for any errors in the information on this estimate, including but not limited to quantity, dimension and quality. Please examine this estimate carefully. **MENARDS MAKES NO REPRESENTATIONS, ORAL, WRITTEN OR OTHERWISE THAT THE MATERIALS LISTED ARE SUITABLE FOR ANY PURPOSE BEING CONSIDERED BY THE GUEST. BECAUSE OF WIDE VARIATIONS IN CODES, THERE ARE NO REPRESENTATIONS THAT THE MATERIALS LISTED HEREIN MEET YOUR CODE REQUIREMENTS.**

**GUEST COPY
PAGE 1 OF 2**

Estimate From
MENARDS®

Estimate # 86338
 Page 2 of 2

STORE # 3170 DEFI PHONE: (419) 782-0436
 08845 State Route 66 N. FAX: (419) 782-5657
 Defiance, OH 43512

ESTIMATE FOR:
Hopkins, Carmel 1073 Stevens St Napoleon, OH 43545
Ph: (419) 599-1256
PROJECT DESCRIPTION: lean

ESTIMATE BY ESTIMATE DATE	
ROSS W.	05/04/13

SKU NUMBER	DESCRIPTION	QTY TO ORDER	ADDITIONAL ITEM INFORMATION
227-1647	RAFTER TIE	20	RT15-TZ EACH

*** If purchased today, you save \$49.50 ***

This is an estimate. It is given only for general price information. This is not an offer and there can be no legally binding contract between the parties based upon this estimate. The prices stated herein are subject to change depending upon the market conditions. The prices stated on this estimate are not firm for any time period unless specifically written otherwise on this form and are not inclusive of taxes, delivery, packaging or any other charges which may or may not need to be added when ultimately purchasing products from this estimate. The availability of materials is subject to inventory conditions. **MENARDS IS NOT RESPONSIBLE FOR ANY LOSS INCURRED BY THE GUEST WHO RELIES ON PRICES SET FORTH HEREIN OR ON THE AVAILABILITY OF ANY OF THE MATERIALS STATED HEREIN.** All information on this form, other than price, has been provided by guest and Menards is not responsible for any errors in the information on this estimate, including but not limited to quantity, dimension and quality. Please examine this estimate carefully. **MENARDS MAKES NO REPRESENTATIONS, ORAL, WRITTEN OR OTHERWISE THAT THE MATERIALS LISTED ARE SUITABLE FOR ANY PURPOSE BEING CONSIDERED BY THE GUEST. BECAUSE OF WIDE VARIATIONS IN CODES, THERE ARE NO REPRESENTATIONS THAT THE MATERIALS LISTED HEREIN MEET YOUR CODE REQUIREMENTS.**

TODAY'S SUB-TOTAL: 1,455.12
 REGULAR SUB-TOTAL: 1,504.62

GUEST COPY
PAGE 2 OF 2

Store: 3170
 Date: 05-04-2013 10:38 AM
 Guest Name:
 Guest Phone:
 Team Member:

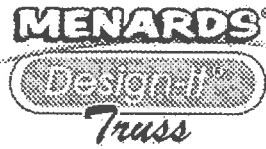

ESTIMATE: 86338

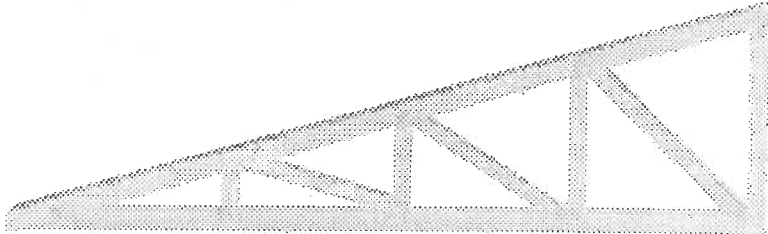
Truss Type:	Mono	
Sku:	1004547	
Span:	12'	
Pitch:	4/12	
Bottom Pitch:	0/12	
Heel Height:	3" 15/16	
Left Overhang:	1'	
Right Overhang:	0	
Left Cantilever:	0	
Right Cantilever:	0	
Loading:	20-7-0-10	
Price Each:	\$27.45	
Quantity:	x 8	
Total Price:	\$219.60	
<i>***If purchased today, you save \$24.40***</i>		

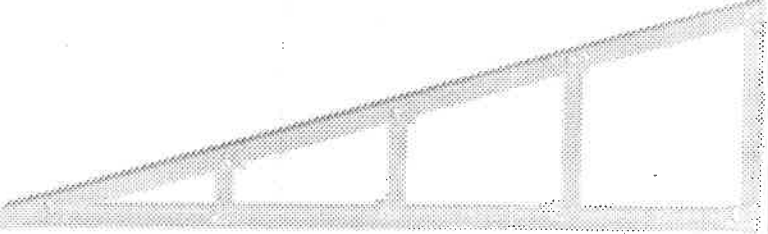
Truss Type:	End Mono	
Sku:	1004547	
Span:	12'	
Pitch:	4/12	
Bottom Pitch:	0/12	
Heel Height:	3" 15/16	
Left Overhang:	1'	
Right Overhang:	0	
Left Cantilever:	0	
Right Cantilever:	0	
Loading:	20-7-0-10	
Price Each:	\$32.26	
Quantity:	x 2	
Total Price:	\$64.53	
<i>***If purchased today, you save \$7.17***</i>		

Total Truss Price: \$284.13

Comments:

- Take this quote to the Building Materials desk to order.
- Truss picture(s) are for representation only.
- Loading values are just an estimate. Please contact your local building inspector to verify your code requirements.

This is an estimate. It is given only for general price information. This is not an offer and there can be no legally binding contract between the parties based upon this estimate. The prices stated herein are subject to change depending upon the market conditions. The prices stated on this estimate are not firm for any time period unless specifically written otherwise on this form and are not inclusive of taxes, delivery, packaging or any other charges which may or may not need to be added when ultimately purchasing products from this estimate. The availability of materials is subject to inventory conditions. MENARDS IS NOT RESPONSIBLE FOR ANY LOSS INCURRED BY THE GUEST WHO RELIES ON PRICES SET FORTH HEREIN OR ON THE AVAILABILITY OF ANY OF THE MATERIALS STATED HEREIN. All information on this form, other than price, has been provided by guest and Menards is not responsible for any errors in the information on this estimate, including but not limited to quantity, dimension and quality. Please examine this estimate carefully. MENARDS MAKES NO REPRESENTATIONS, ORAL, WRITTEN OR OTHERWISE THAT THE MATERIALS LISTED ARE SUITABLE FOR ANY PURPOSE BEING CONSIDERED BY THE GUEST, BECAUSE OF WIDE VARIATIONS IN CODES, THERE ARE NO REPRESENTATIONS THAT THE MATERIALS LISTED HEREIN MEET YOUR CODE REQUIREMENTS.